



*Creating a Culture of Donation*

The *New Normal*  
Susan Doherty

October 6<sup>th</sup> 2011



# ELLIOTT

## Thanksgiving 2009





3 weeks later....  
back to school &  
then a  
“really bad side-ache”

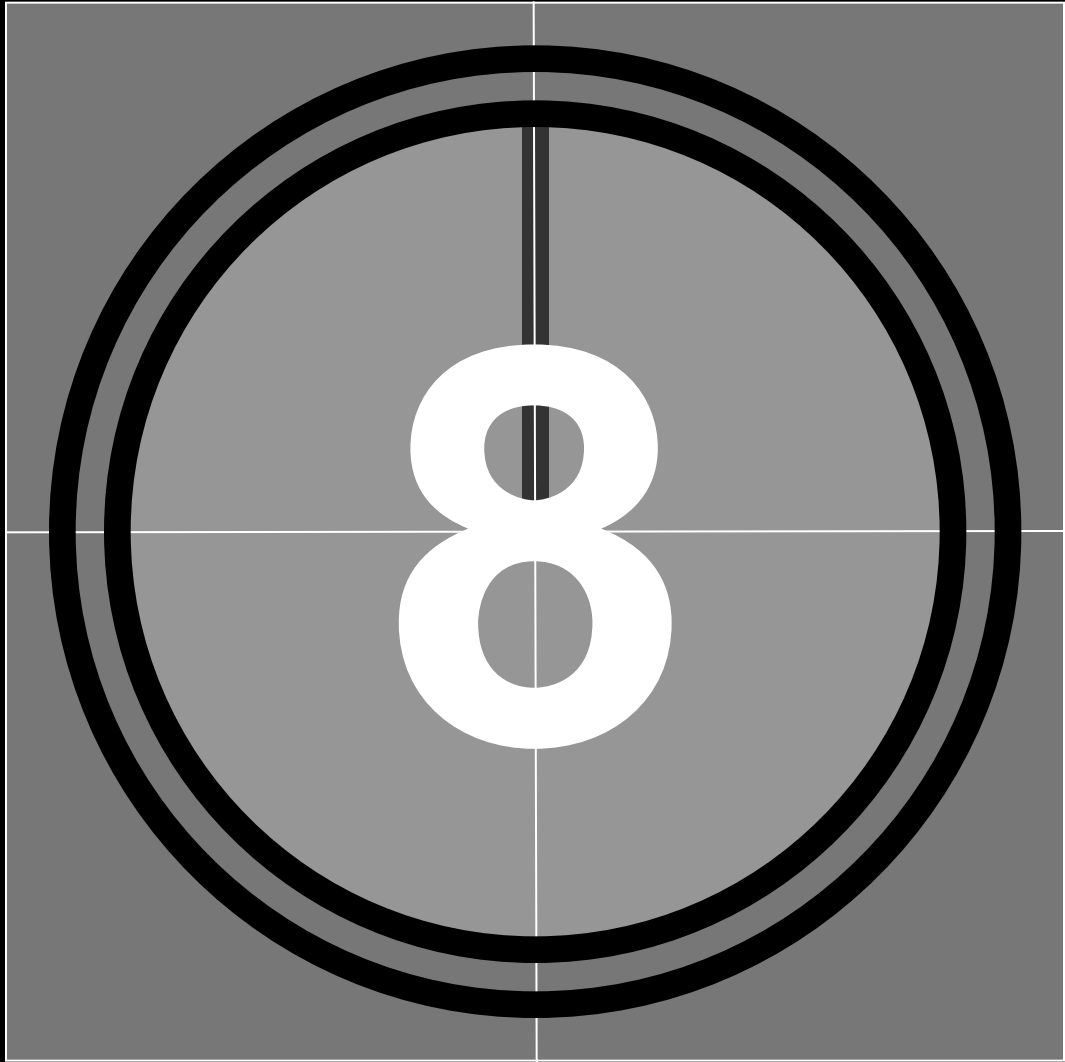





>> 0 >> 1 >> 2 >> 3 >> 4 >>









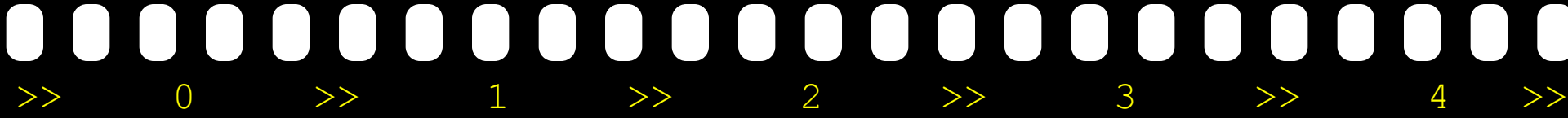
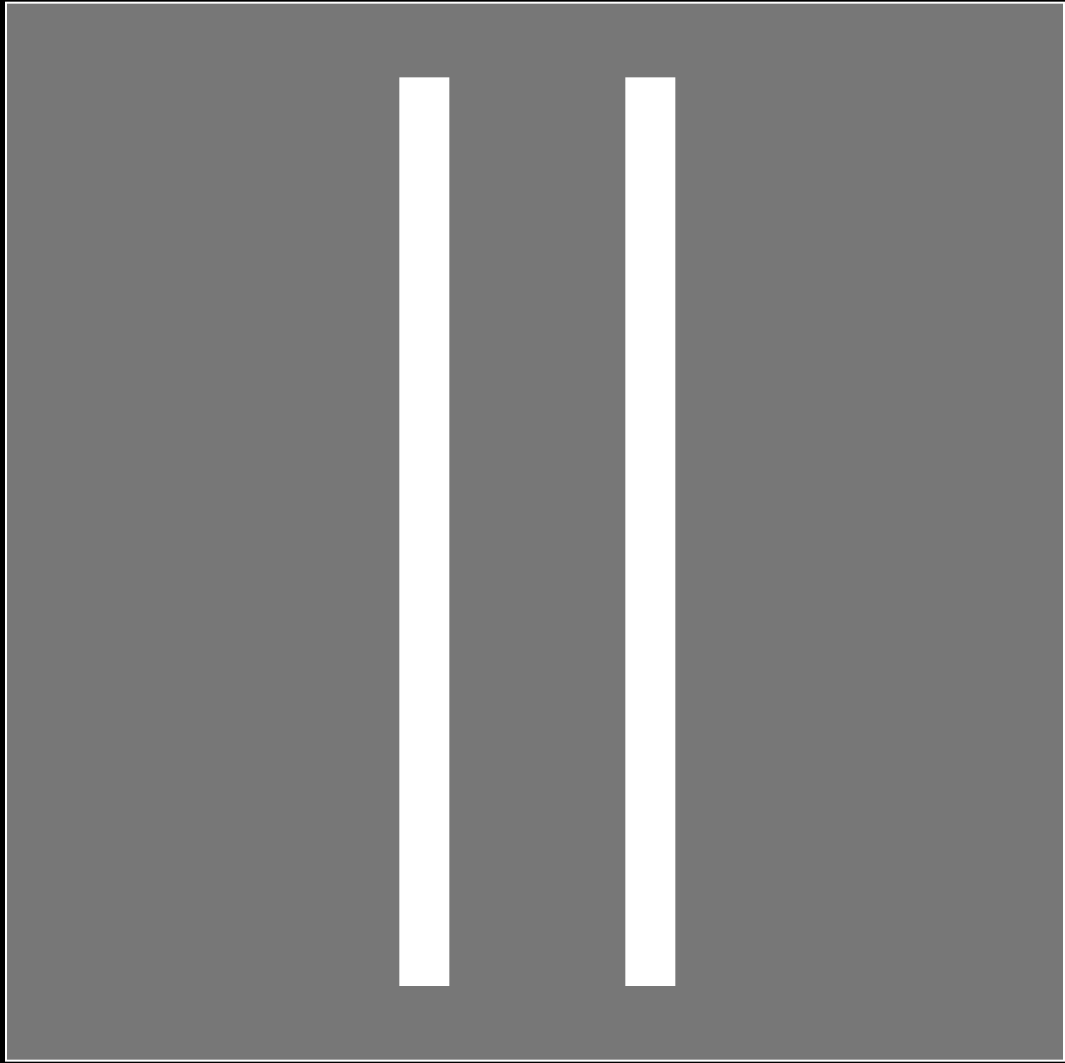

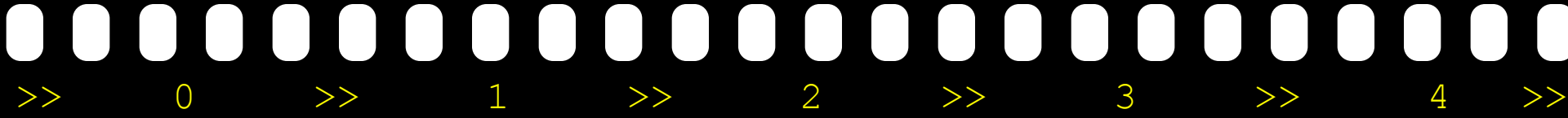
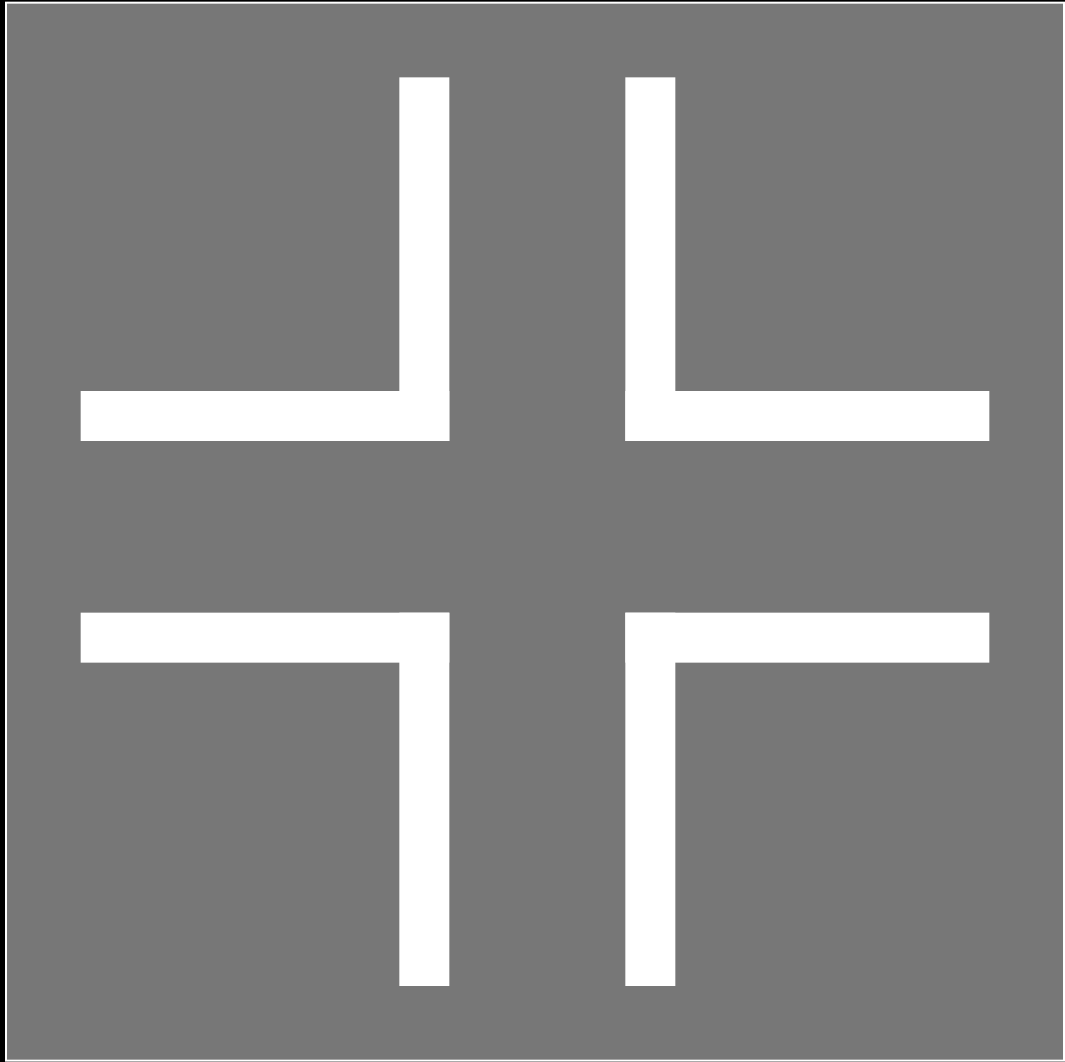



**PICTURE  
START**

>>

0

>>

1

>>

2

>>

3

>>

4

>>



# Trigger Event Realization or Diagnosis

- Emotional adjustment – SHOCK .... action!
- Communication with medical team & family, friends, co-workers, neighbours
- Decision-making with & for the patient
- Trusted confidants begin to emerge



# Diagnosed with Hepatoblastoma December 2009

- Resection of 11 cm tumor & rapid reoccurrence of cancer (5 weeks)
- Four rounds x four drugs = chemo
- Liver transplant (June 11<sup>th</sup>)
- Post-op sepsis = extended peds ICU stay
- HAT/relisted & transplant (June 24<sup>th</sup>)
- Two rounds x four drugs = chemo [again]



Hepatoblastoma – Recurrent Hepatoblastoma –  
Survival Rates – Impact of Significant Chemotherapy  
HAT – “Staging” – Organ Waiting Lists  
– PELD/MELD Scores –  
Blood-borne Disease Transmission – Depression  
– Rejection –  
Pain Management – Refeeding Syndrome  
Medication Interaction – Immunosuppression

# Complexity & Confusion

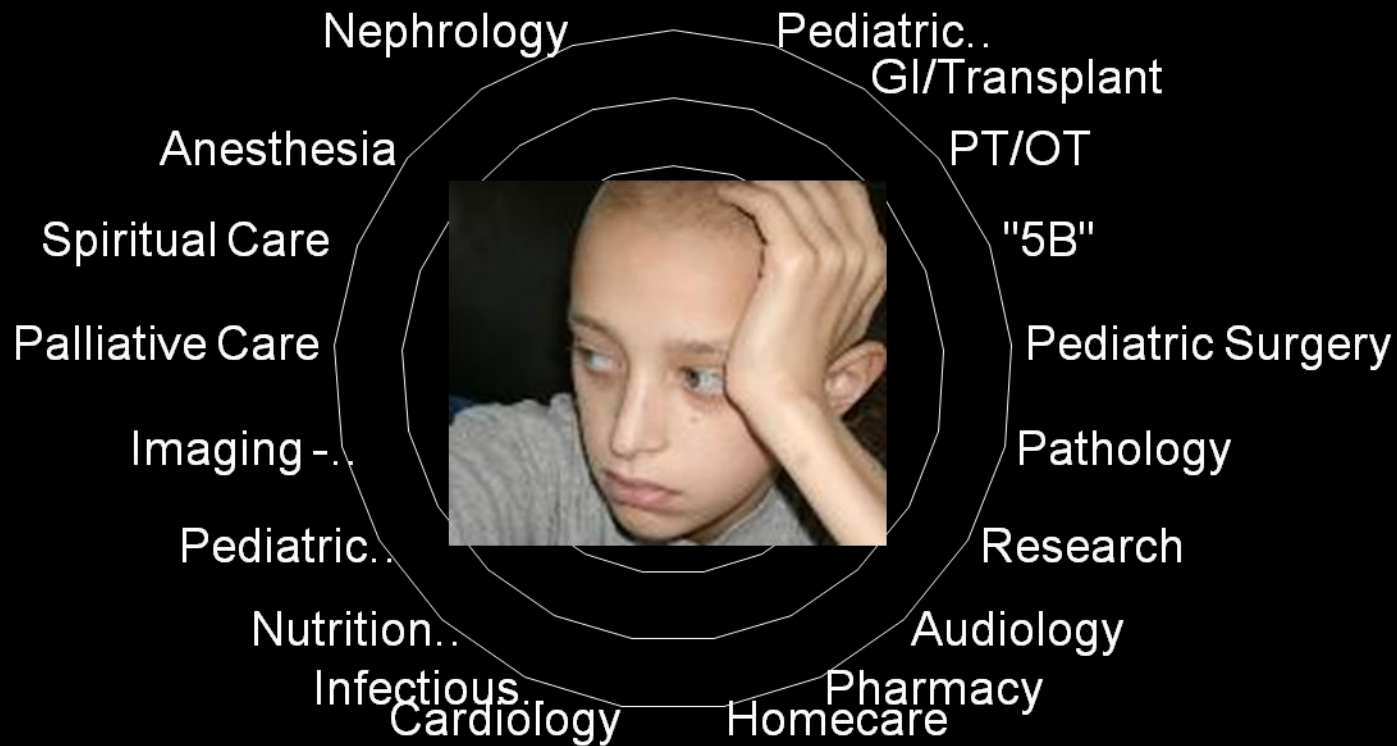







Elliott  
Awaiting Transplant  
Summer 2010

# Life Adjustments



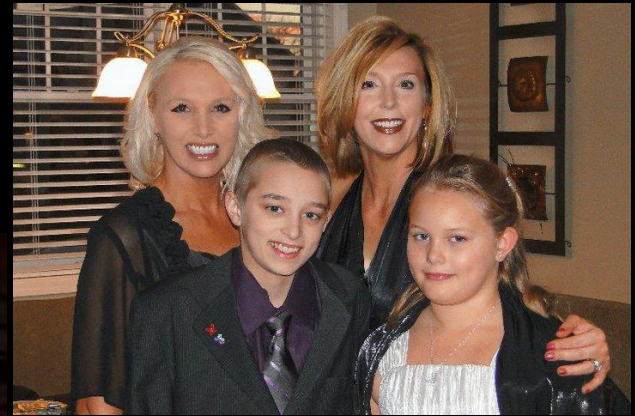





“For anyone who hasn't seen or  
been around Elliott recently,  
he is soooo strong,  
so healthy, so tall,  
so happy, so energetic, just so  
**Elliott *Version 2.0*”**

- *CaringBridge* entry by Uncle Sean







>>

0

>>

1

>>

2

>>

3

>>

4

>>

Gratitude  
Appreciation  
Wonder  
Joy  
Adventure  
*NORMAL*





# *Creating a Culture of Donation*